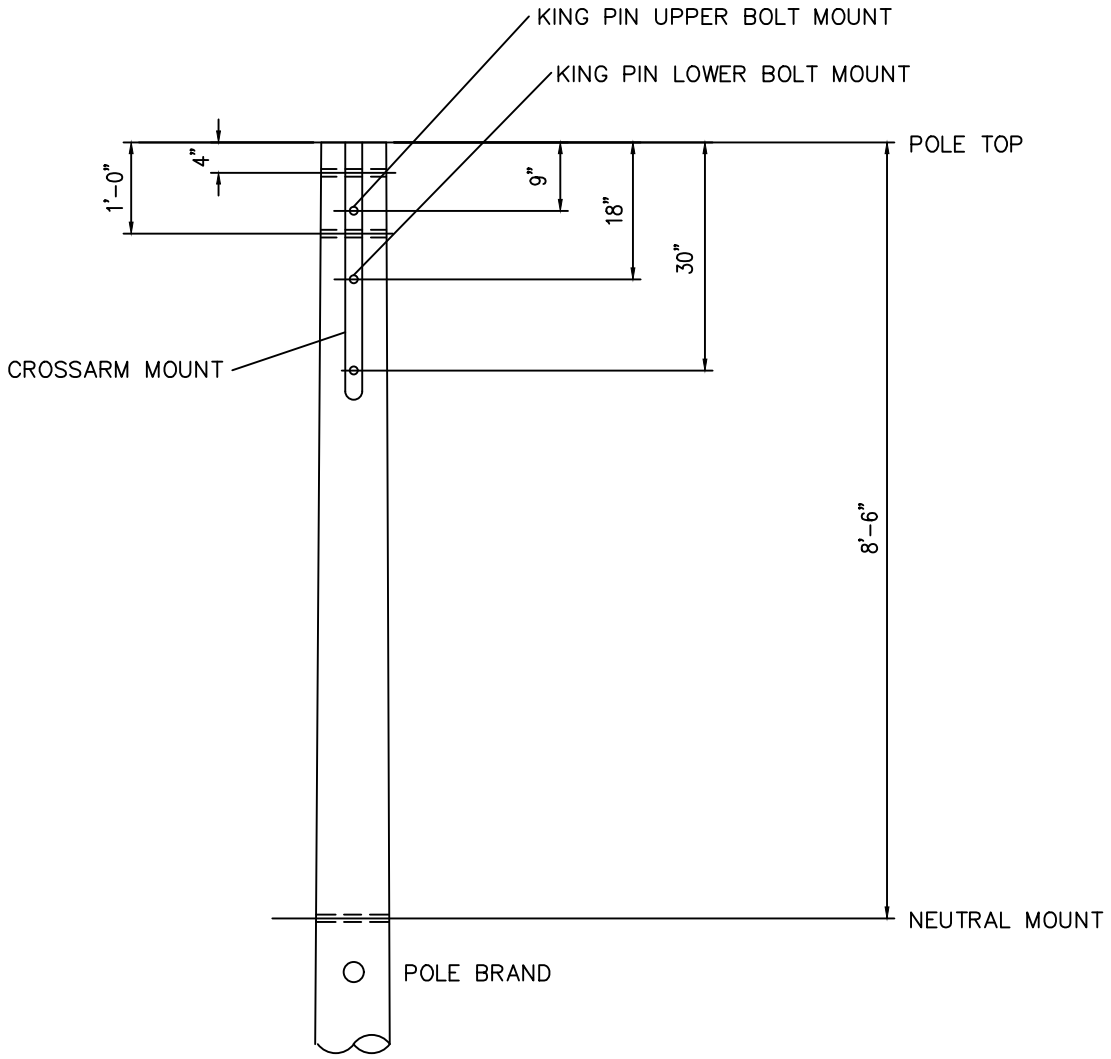

NOTE:

WQC – INSPECTIONS APPLY
ALL HOLES ARE 13/16" IN DIAMETER
ALL POLES FULL TREAT PENTA

ITEM	NO.	MATERIAL	ITEM	NO.	MATERIAL

P.U.D. NO.1 of PEND OREILLE COUNTY
NEWPORT, WASHINGTON

POLE DRILLING SPECIFICATIONS

DATE:		DRAWING FILE
SEPT 2011	DR-3	DR-3_R0